Student:	Email:
Paramjeet Kaur Lnu	palnu2@utica.edu

Time on Task:	Progress:
8 hours, 18 minutes	100%

Report Generated: Monday, February 2, 2026 at 8:39 PM

Guided Exercises

Part 1: Identify the Version and Build of a Windows System

3. **Make a screen capture** showing the **About Windows dialog box and the Windows version number**.

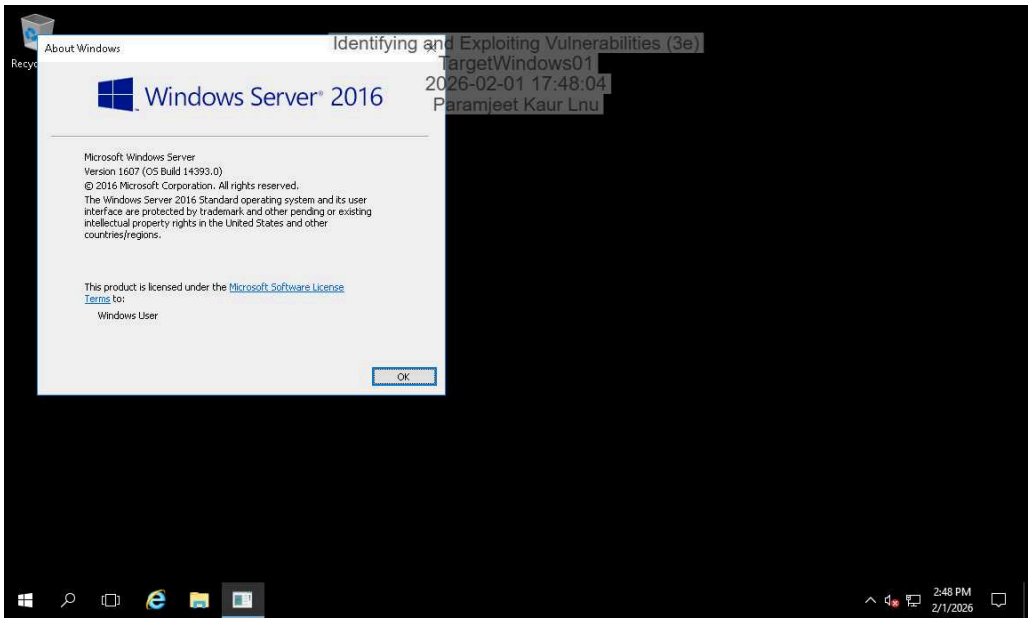

Part 2: Research and Identify Vulnerabilities and Exploits

13. **Make a screen capture** showing the **NVD page for CVE-2017-0143, including the Base Score**.

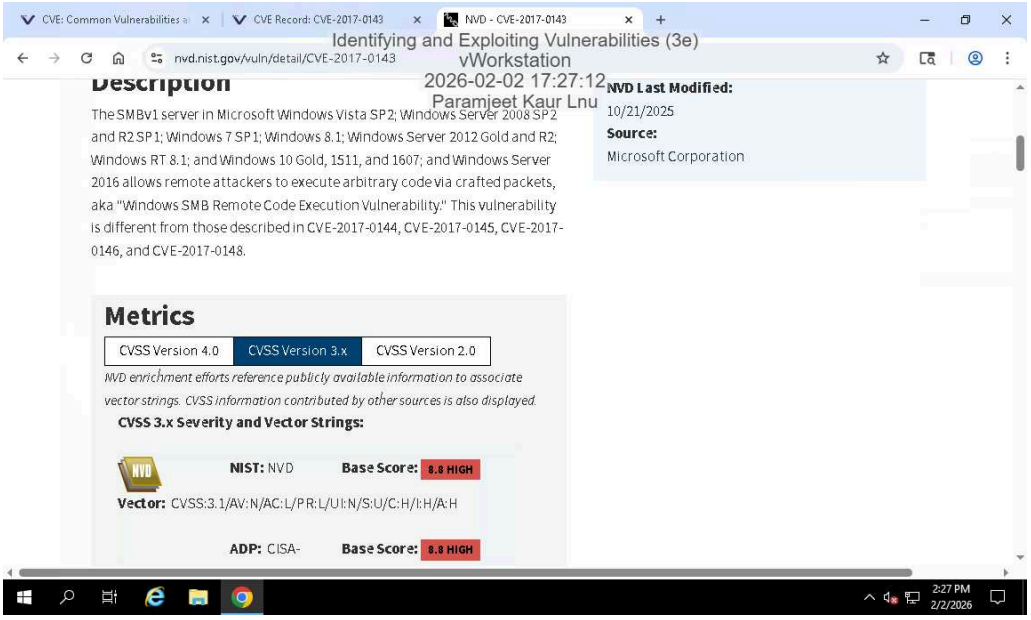

21. **Make a screen capture** showing the ***MS17-010 EternalRomance/EternalSynergy/EternalChampion SMB Remote Windows Code Execution*** **module in the Rapid7 Vulnerability and Exploit Database**.

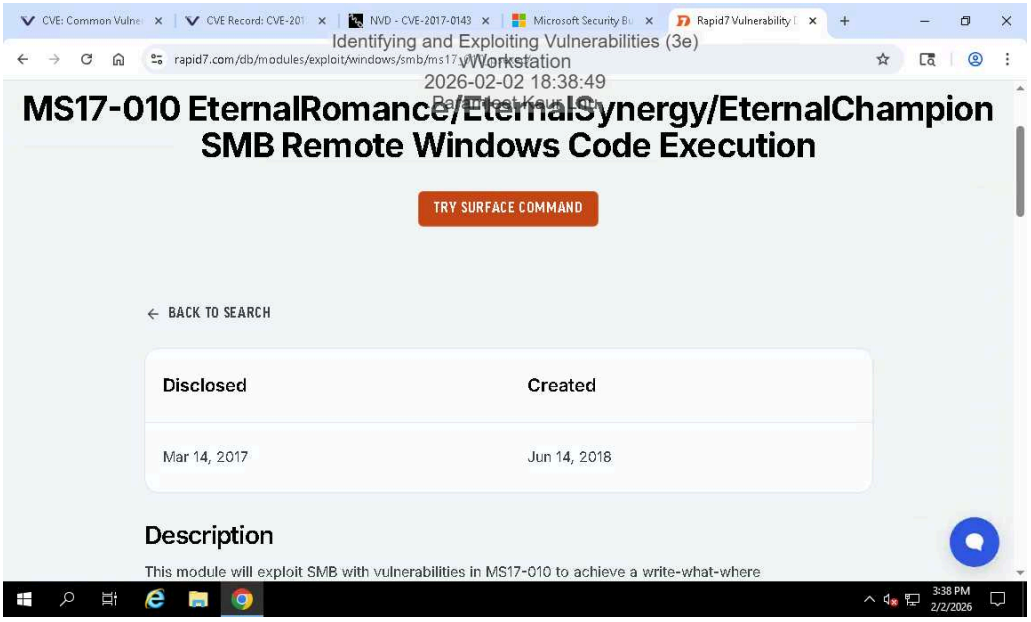

Part 3: Use the Metasploit Framework to Exploit a Vulnerability

14. **Make a screen capture** showing the **current user on the TargetWindows01 server**.

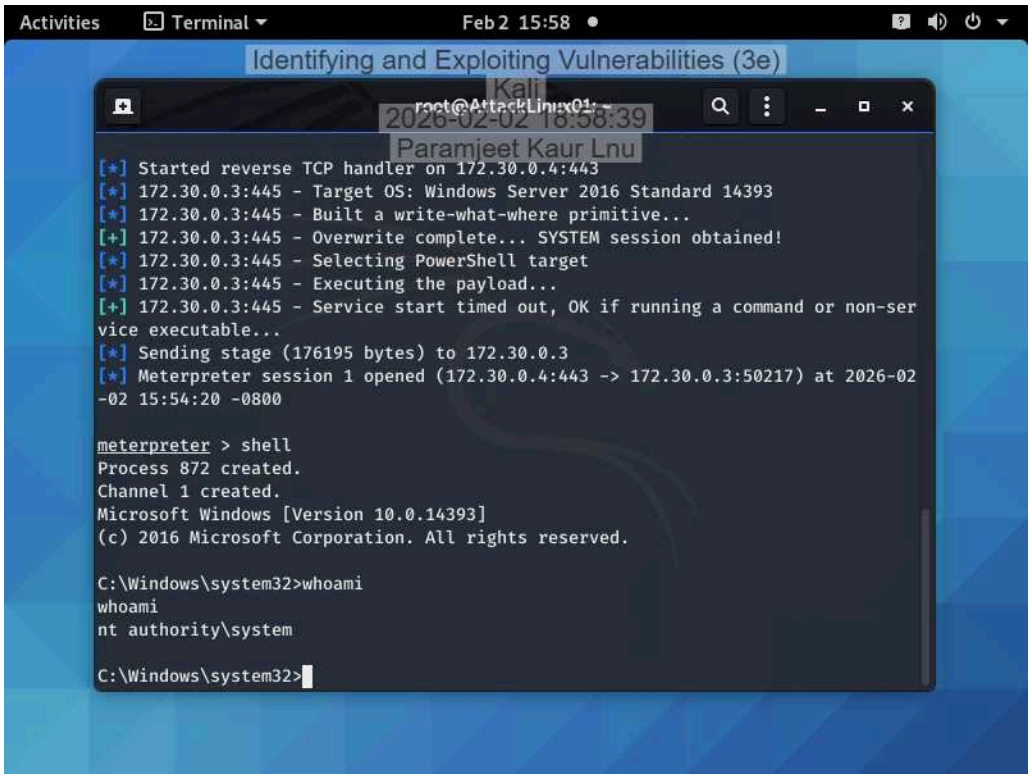

18. **Make a screen capture** showing the **TargetWindows01 Desktop and the *yourname*_was_here folder**.

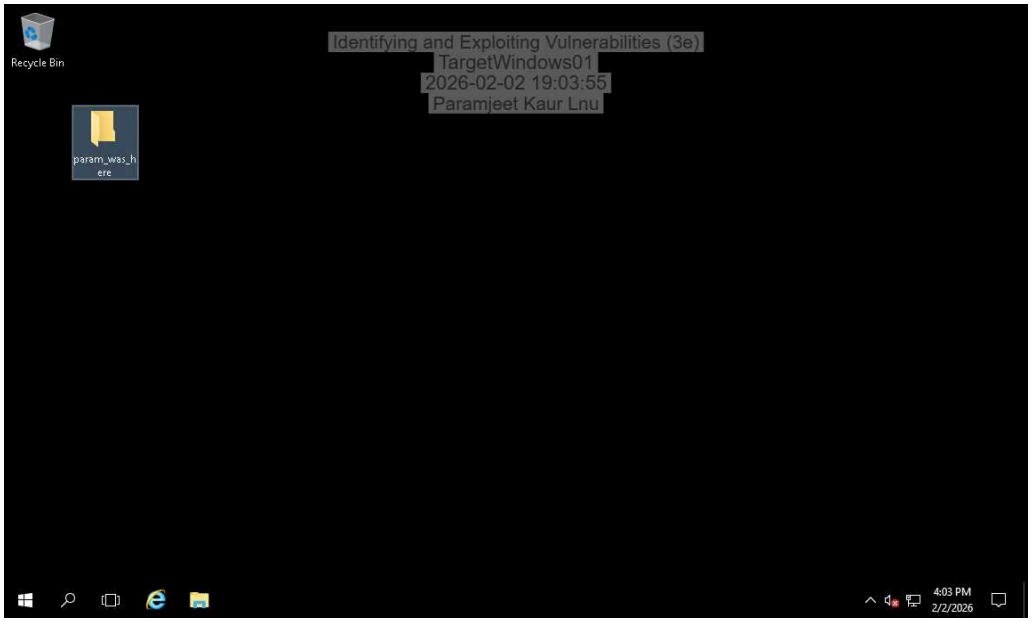

Part 4: Retrieve Sensitive Files

6. **Make a screen capture** showing the **contents of the password.txt file**.

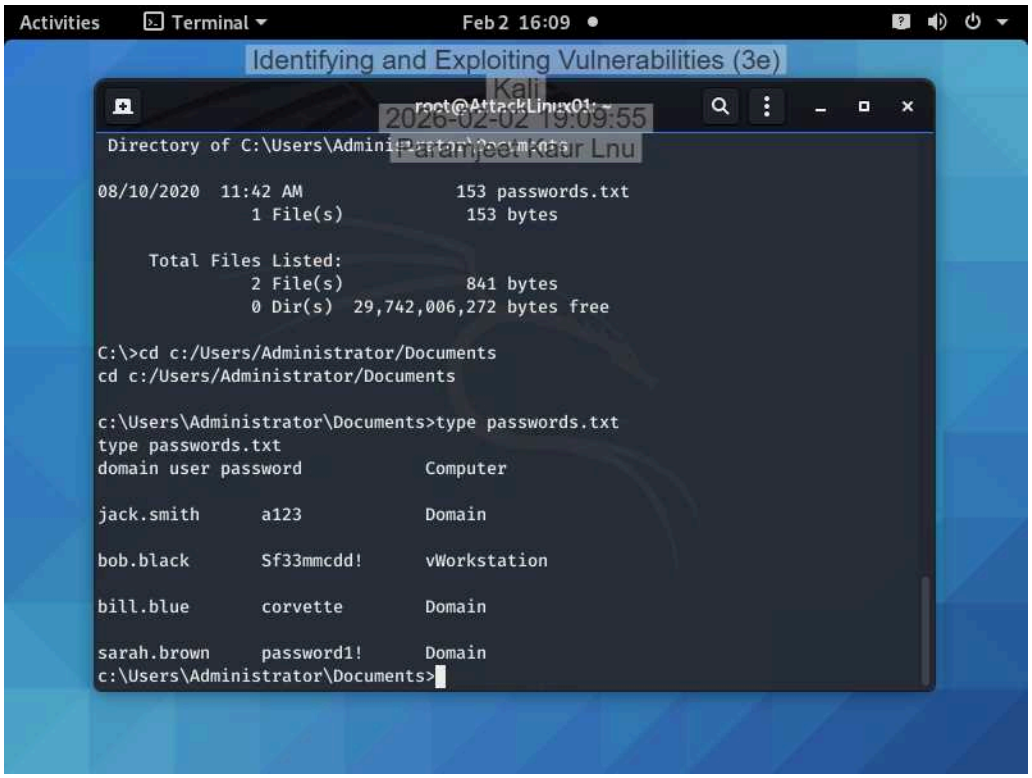

12. **Make a screen capture** showing the **contents of the file containing sensitive information**.

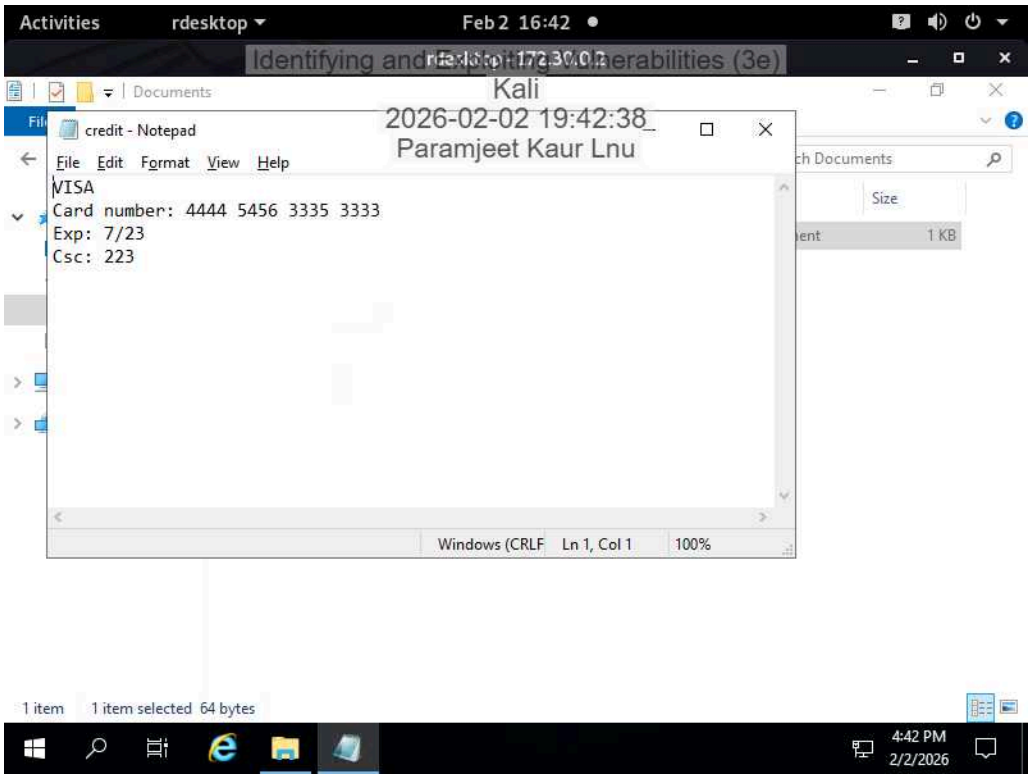

Challenge Exercises

Part 1: Use FTP to Extract Sensitive Information

Make a screen capture showing the **contents of the file containing sensitive information**.

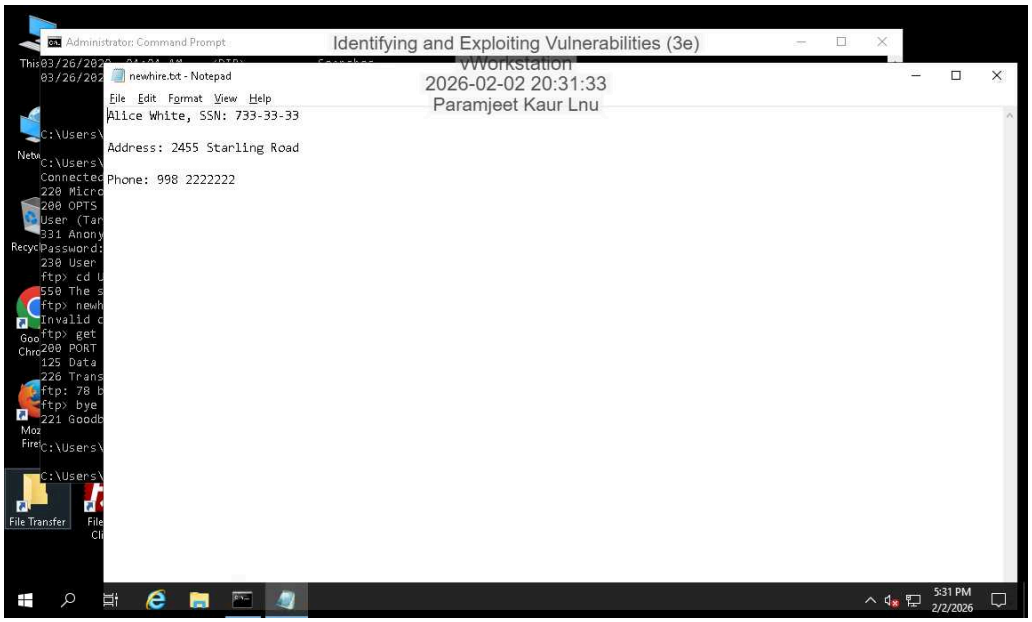

Part 2: Identify Root Causes

- What are some root causes of storing personal information in clear text files?

What are some root causes of storing personal information in clear text files?
1.Lack of security awareness or training among employees
2.Convenience over security (clear text is easy to create and share)
3.Absence of data protection policies or enforcement
4.Legacy systems or workflows that do not support encryption
5.Failure to classify sensitive data properly

- What are some root causes of using an FTP service on the internal network?

1.Reliance on legacy systems that have not been updated
2.Poor network security architecture and outdated practices
3.Lack of regular security audits and vulnerability assessments
4.Misunderstanding of the risks associated with unencrypted protocols
5.Cost or effort avoidance when migrating to secure alternatives (SFTP/FTPS)

- What are some root causes of having anonymous login enabled on FTP service?

1.Misconfiguration of the FTP server
2.Default settings left unchanged after installation
3.Desire to simplify file sharing without proper access controls
4.Lack of monitoring and security oversight
5.Failure to follow the principle of least privilege